

ABELL SURVEYING & MAPPING

1140 SEQUOIA STREET • DELAVAN, WISCONSIN 53115
262-728-6737

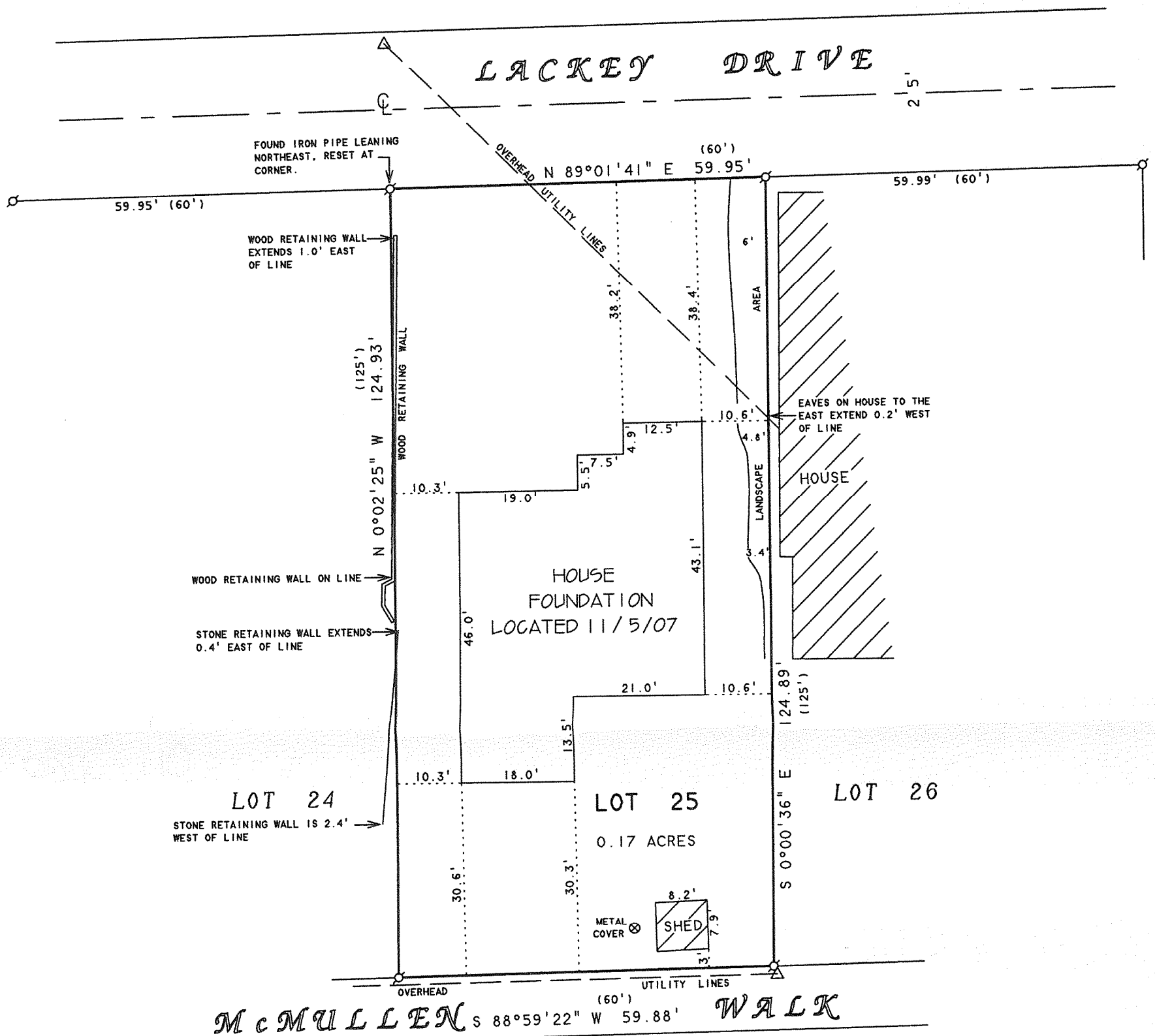

PLAT OF SURVEY OF

LOT 25, LACKEY BROTHERS SUBDIVISION, LOCATED
IN THE VILLAGE OF WILLIAMS BAY, WALWORTH
COUNTY, WISCONSIN.

NOTE: BEARINGS ARE REFERENCED TO
EXISTING SURVEY RECORDS.



SCALE 1"=20'

LEGEND

- - IRON PIPE FOUND
- △ - UTILITY POLE
- * - WIRE FENCE
- CS - CONCRETE STOOP
- () - RECORDED AS

REVISED DATE NOVEMBER 5, 2007
REVISED TO SHOW LOCATION OF NEW
HOUSE FOUNDATION AND RESETTING
OF IRON PIPE.

ORDERED BY: BILL BARRETT
615 FULTON STREET
GENEVA, IL 60134

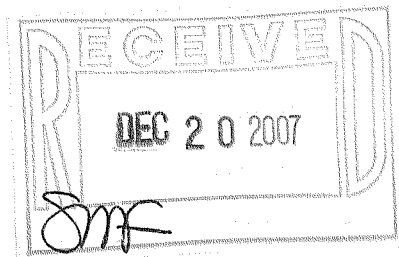

I HEREBY CERTIFY THAT I HAVE SURVEYED THE ABOVE DESCRIBED PROPERTY AND THAT THE ABOVE MAP IS A TRUE REPRESENTATION THEREOF AND SHOWS THE SIZE AND LOCATION OF THE PROPERTY, ITS EXTERIOR BOUNDARIES, THE LOCATION OF ALL VISIBLE STRUCTURES AND DIMENSIONS OF ALL PRINCIPAL BUILDINGS THEREON, BOUNDARY FENCES, APPARENT EASEMENTS, ROADWAYS AND VISIBLE ENCROACHMENTS, IF ANY, TO THE BEST OF MY KNOWLEDGE AND BELIEF.

THIS SURVEY IS MADE FOR THE USE OF THE PRESENT OWNERS OF THE PROPERTY, AND ALSO THOSE WHO PURCHASE, MORTGAGE, OR GUARANTEE THE TITLE THERETO WITHIN ONE (1) YEAR FROM DATE HEREON.

David F. Abell

DAVID F. ABELL
WISCONSIN REGISTERED LAND SURVEYOR, S-1596

June 14, 2004

DATE: June 14, 2004 JOB NUMBER - 04072B
NOTE: THIS IS NOT A CERTIFIED COPY UNLESS SEALED.

WLB-24A

011-2186